

043

011

009

008

025

010

024

024

018

024

018

024

018

018

017

016

MATRÍCULA 14.558  
ÁREA 20.000 m<sup>2</sup>

MATRÍCULA 4.450 A  
ÁREA 20.000 m<sup>2</sup>



*Antonio Silva Nora*  
Antonio Silva Nora  
Eng. CIVIL - CREA: 76999  
PMNRS MAT. 987/2013

RUA HENRIQUE LIZOT

CRECHE  
ESCADA

ESTRADA

ESTRADA

GINASIO MUNICIPAL

ESCOLA

RUA LUIZ CANSAN

RUA ENG. CARLOS LEOPOLDO

RUA YRACONID

RUA JOSE ANICURINI

RUA VEREADOR

RUA GREGÓRIO

RUA JOSE ANICURINI

RUA LUIZ CANSAN

PANAZZOLI

RUA PADRE

IGREJA MATRIZ

ENG. CARLOS LEOPOLDO

AREA VERDE

AREA VERDE

AREA INSTITUCIONAL

RUA PADRE ALEXANDRE PELEGRINI

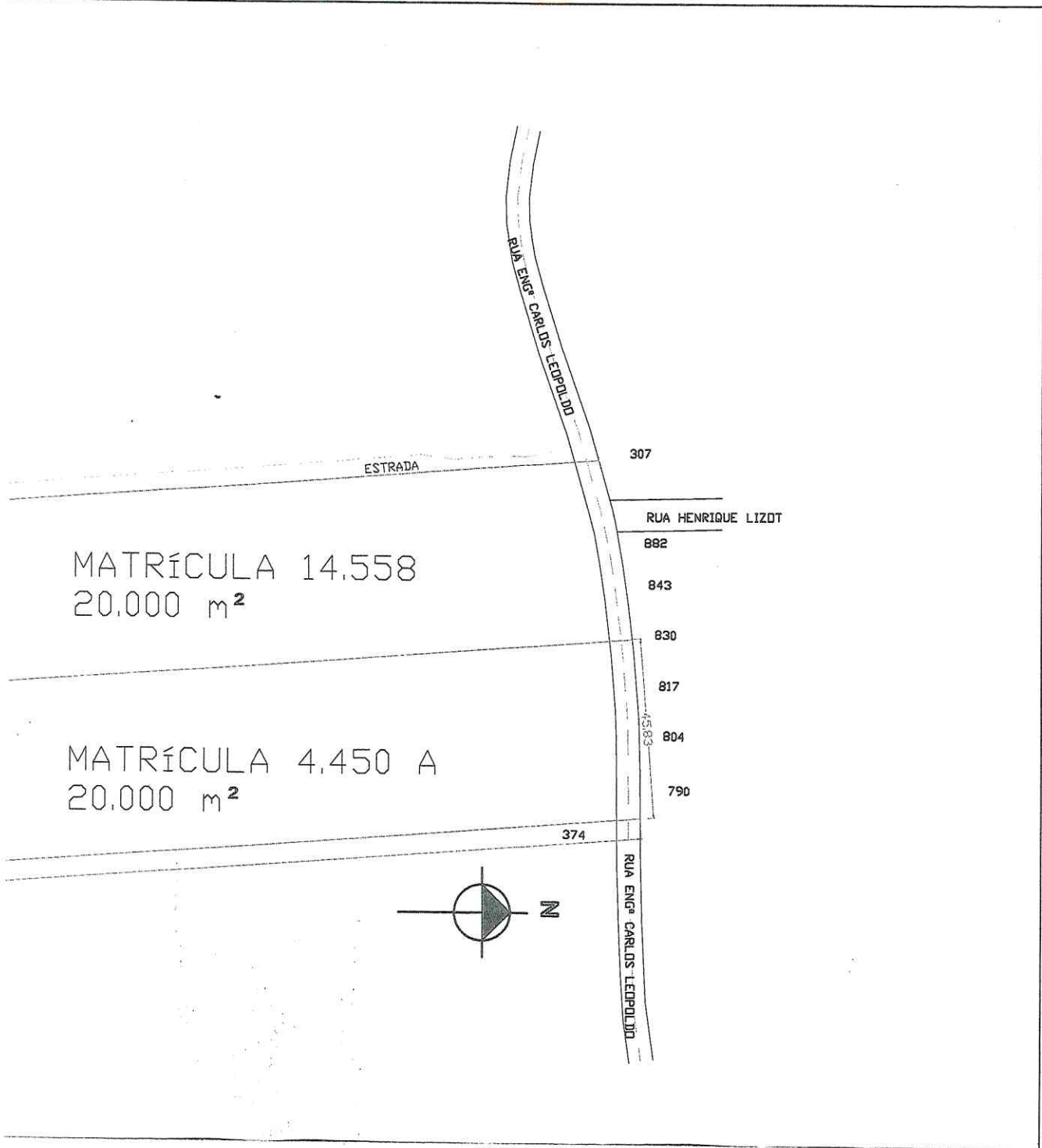

*Antonio Silva Nora*  
Antonio Silva Nora  
Eng. Civil - CREA 76999  
PMNRS MAT 987/2013

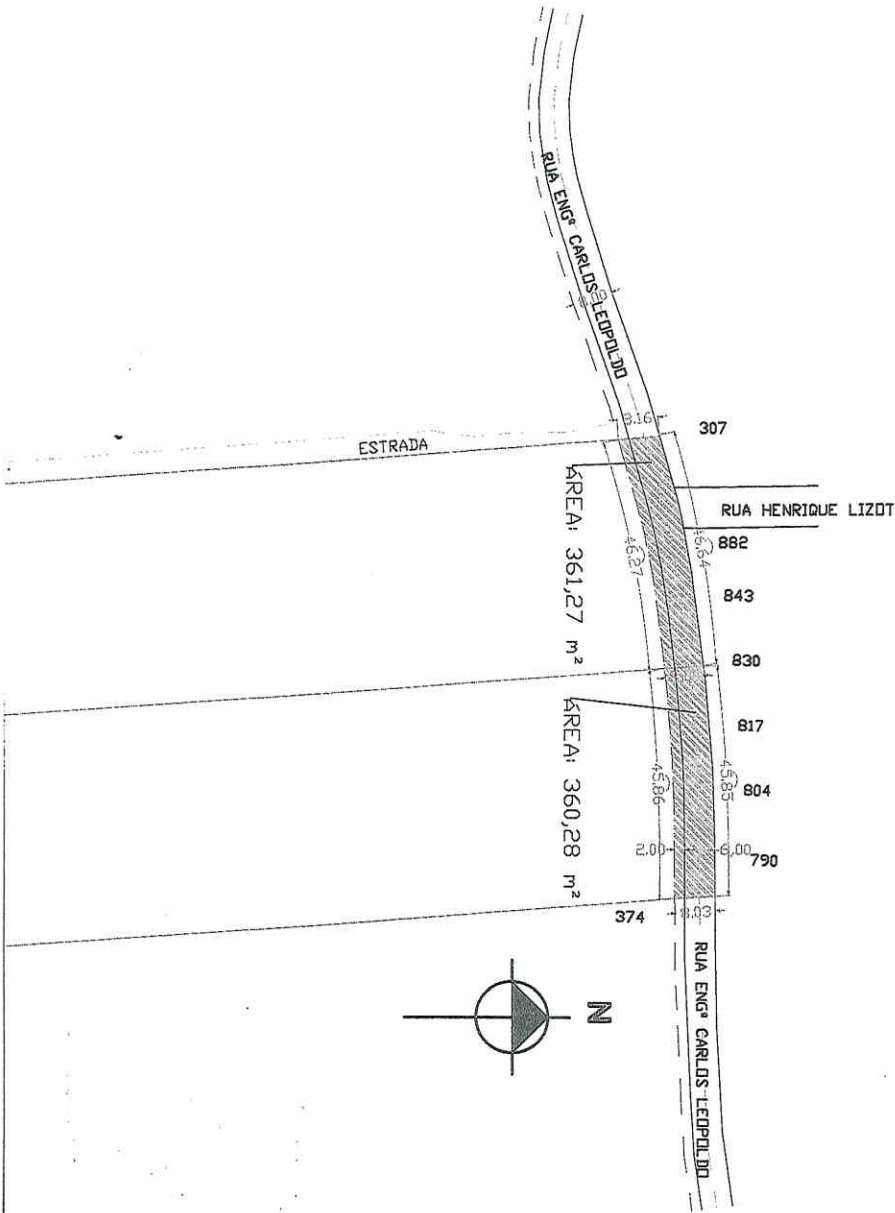

  
 Antonio Silva Nora  
 Eng. Civil CREA: 76999  
 14.11.2018 08:57:2018